



Consultant

HANGAR 755 RE-ROOF

OGDEN HINCKLEY AIRPORT

OWNER:

OGDEN CITY
2549 Washington Blvd.
Ogden, UT 84401

ARCHITECT:

SANDERS ASSOCIATES ARCHITECTS
2668 Grant Ave. Suite 100
Ogden, UT 84401

Contact: M. Shane Sanders, AIA
Telephone: 801.621.7303



CLOSER MAP



OVERALL MAP

B2 VICINITY MAP
3/16" = 1'-0"

ABBREVIATIONS

#	NUMBER	DWGS.	DRAWINGS	I.D.	INSIDE DIAMETER	REINF.	REINFORCED
@	AT	EA.	EACH	I.F.	INSIDE FACE	REQ'D	REQUIRED
C	CENTER LINE	E.F.	EACH FACE	IN.	INCHES	RM.	ROOM
Ø	DIAMETER	E.J.	EXPANSION JOINT	INFO.	INFORMATION	R.O.	ROUGH OPENING
L	ANGLE	EL.	ELEVATION	INSUL.	INSULATION	SCHED.	SCHEDULE
A.B.	ANCHOR BOLT	ELEV.	ELEVATION	LAV.	LAVATORY	SHR.	SHOWER
ABV.	ABOVE	EQ.	EQUAL	LT.	LIGHT	SHT.	SHEET
ADJ.	ADJUSTABLE	E.S.	EACH SIDE	LT. WT.	LIGHT WEIGHT	SIM.	SIMILAR
A.F.F.	ABOVE FINISH FLOOR	E.W.	EACH WAY	MAINT.	MAINTENANCE	SPEC.	SPECIFICATION
ALUM.	ALUMINUM	EXIST.	EXISTING	MANUF.	MANUFACTURER	STC	SOUND TRANSMISSION
APPROX.	APPROXIMATE	EXPAN.	EXPANSION	MAX.	MAXIMUM	COEFFICIENT	COEFFICIENT
ARCH.	ARCHITECTURAL	EXT.	EXTERIOR	MAT.	MATERIAL	STD.	STANDARD
A.S.T.M.	AMERICAN SOCIETY FOR TESTING MATERIALS	F.D.	FLOOR DRAIN	M.C.J.	MASONRY CONTROL JOINT	STIFF.	STIFFENING
D.B.A.	DEFORMED BAR ANCHOR	FDN.	FOUNDATION	MECH.	MECHANICAL	STR.	STRUCTURAL
BD.	BOARD	F.E.	FIRE EXTINGUISHER	MFR.	MANUFACTURER	SUPER.	SUPERVISOR
BLDG.	BUILDING	F.E.C.	FIRE EXTINGUISHER CABINET	MIN.	MINIMUM	SUSP.	SUSPENDED
B.M.	BENCHMARK	F.F.	FINISH FLOOR	MISC.	MISCELLANEOUS	THRU	THROUGH
B.O.	BOTTOM OF	FIN.	FINISH	M.O.	MASONRY OPENING	T.O.	TOP OF
BOI.	BOTTOM	FIN.	FLOOR	MAT.	MATERIAL	T.O.A.	TOP OF ASPHALT
B.P.	BASE PLATE	FT.	FEET	N.I.C.	NOT IN CONTRACT	T.O.C.	TOP OF CURB
BRG.	BEARING	FTG.	FOOTING	NO.	NUMBER	T.O.F.	TOP OF FOOTING
BTWN.	BETWEEN	GA.	GAGE/GAUGE	N.T.S.	NOT TO SCALE	T.O.S.	TOP OF SLAB OR SIDEWALK
CER.	CERAMIC	GAL.	GALLON	O.C.	ON CENTER	T.O.W.	TOP OF WALL
C.J.	CONSTRUCTION JOINT	GALV.	GALVANIZED	O.D.	OUTSIDE DIAMETER	TYP.	TYPICAL
CLG.	CEILING	GND.	GROUND	O.F.	OUTSIDE FACE	UNLESS NOTED	UNLESS NOTED
CLR.	CLEAR	GWB.	GYPSUM WALL BOARD	OH.	OVERHEAD	U.N.O.	UNLESS NOTED OTHERWISE
CMU	CONCRETE MASONRY UNIT	GYP. BD.	GYPSUM WALL BOARD	OH.D	OVERHEAD DOOR	VCT	VINYL COMPOSITION TILE
COL.	COLUMN	HC.	HANDICAPPED	OPP.	OPPOSITE	VERT.	VERTICAL
CONC.	CONCRETE	HDW.	HARDWARE	PART.	PARTITION	VEST.	VESTIBULE
CONT.	CONTINUOUS	H.M.	HOLLOW METAL	PL.	PLATE	VNR.	VENER
CONST.	CONSTRUCTION	HORIZ.	HORIZONTAL	PNID.	PAINTED	WJ	WITH WOOD
COORD.	COORDINATE	HR.	HOUR	PROT.	PROTECTION	W.D.	WELDED WIRE FABRIC
DBL.	DOUBLE	H.S.A.	HEADED STUD ANCHOR	P.H.	OVERHEAD	W.W.F.	WELDED WIRE FABRIC
DEPT	DEPARTMENT	HT.	HEIGHT	P.S.F.	POUNDS PER SQUARE FOOT		
DIA.	DIAMETER	HVAC	HEATING/VENTILATION/AIR CONDITIONING	P.S.I.	POUNDS PER SQUARE INCH		
DTL.	DETAIL	HYD	HYDRANT	QTY.	QUANTITY		
				R.D.	ROOF DRAIN		
				RAD.	RADIUS		

GENERAL SYMBOLS

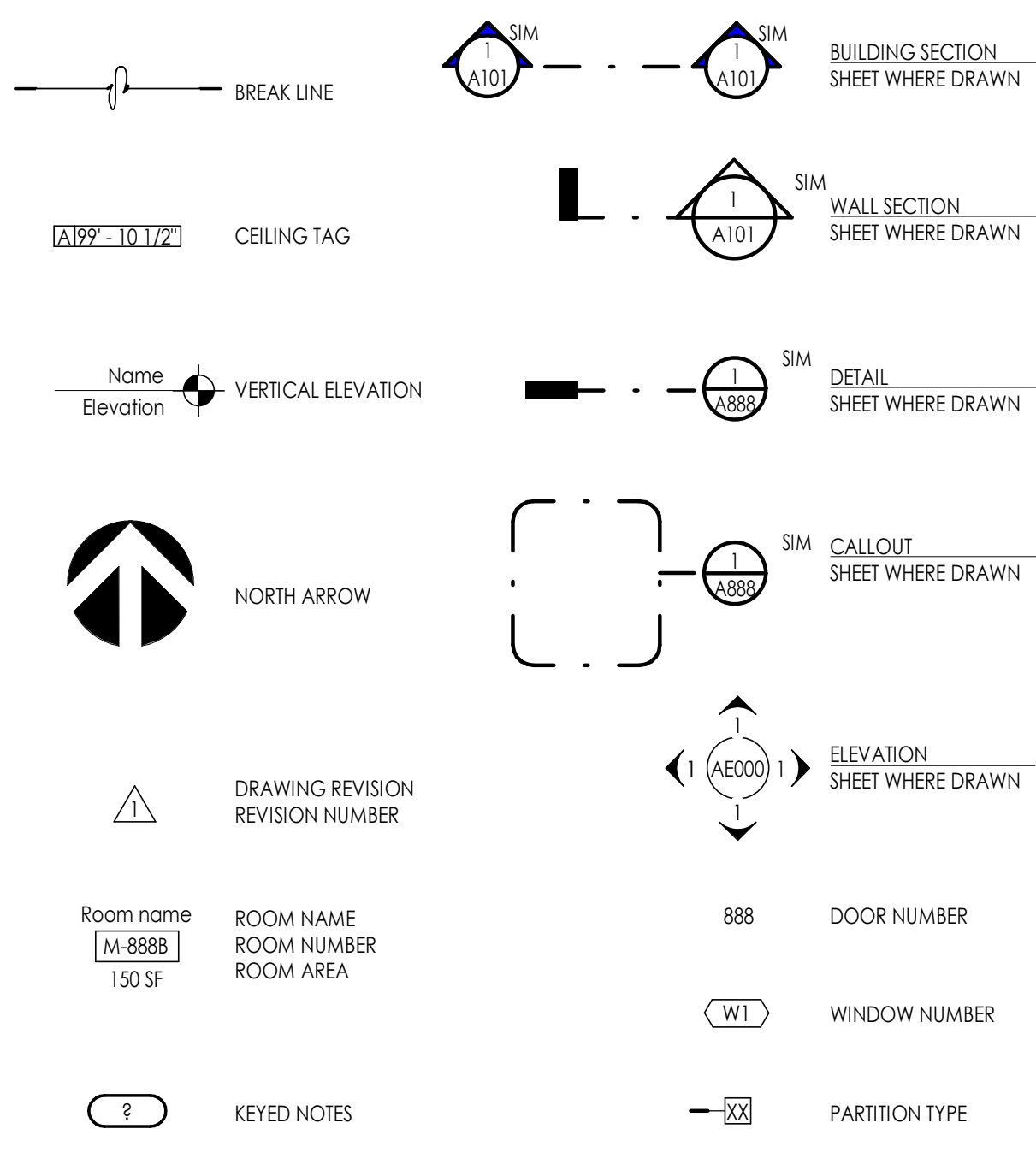

DRAWING INDEX

GENERAL INFORMATION

G1001 COVER SHEET

ARCHITECTURAL

AE101 DEMOLITION ROOF PLAN
AE121 NEW ROOF PLAN
AE531 ROOF DETAILS

MISCELLANEOUS GENERAL NOTES

- THE PROJECT MANUAL, UNDER SEPARATE COVER, IS AN INTEGRAL PART OF THESE CONSTRUCTION DRAWINGS.
- PLANS, SECTIONS, ELEVATIONS, DETAILS AND DIMENSIONS LABELED "TYPICAL" SHALL APPLY TO ALL SITUATIONS OCCURRING THAT ARE THE SAME OR SIMILAR TO THOSE SPECIFICALLY NOTED ON THE DRAWINGS.
- ALL WORK, MATERIALS, AND METHODS SHALL BE IN CONFORMANCE WITH THE CODES, ORDINANCES AND REGULATIONS OF ALL GOVERNMENTAL AGENCIES HAVING JURISDICTION AT THE PROJECT LOCATION. CONTRACTORS ARE RESPONSIBLE FOR ALL WORK REGARDLESS OF THE LOCATION OF THE INFORMATION ON THE DOCUMENTS.
- KEEP SITE CLEAN AND CLEAR OF DEBRIS AND IN ORDERLY CONDITION THAT DOES NOT DETRACT FROM THE SURROUNDING SITE AND REPAIR ANY DAMAGE CAUSED BY WORK OF THE CONTRACT.
- INSTALL SEALANT AT EXTERIOR SIDE OF ALL JOINTS, SEAMS, CONNECTIONS OR OPENINGS WHICH WOULD ALLOW WATER OR AIR INFILTRATION EXCEPT AS NOTED OTHERWISE. SEALANT COLOR TO MATCH ADJACENT SURFACE. COLOR REQUIRES ARCHITECT'S APPROVAL.
- THE CONTRACTOR IS RESPONSIBLE FOR PRODUCING A WEATHER TIGHT BUILDING, DETAILS AND OMISSIONS TO DRAWINGS NOTWITHSTANDING. ALL DRAWING CONFLICTS WHICH MAY NOT ALLOW A WEATHERTIGHT CONDITION SHALL BE BROUGHT TO THE ATTENTION OF THE ARCHITECT.
- DISCREPANCIES BETWEEN ACTUAL CONDITIONS AND PLANS SHALL BE BROUGHT TO THE ATTENTION OF THE ARCHITECT. CONTRACTOR SHALL SUBMIT SPECIFIC DISCREPANCIES FOR ARCHITECT REVIEW.
- COORDINATE WITH ALL TRADES, SIZES AND LOCATIONS OF ALL OPENINGS FOR MECHANICAL, PLUMBING AND ELECTRICAL EQUIPMENT, EQUIPMENT PADS OR BASES, AS WELL AS ELECTRIC POWER, WATER, AND DRAIN INSTALLATIONS, BEFORE PROCEEDING WITH WORK. CONTRACTOR SHALL PROVIDE COORDINATION DRAWINGS FOR PROPER PLACEMENT OF ALL TRADES' WORK. ANY CONCERNS, SPACE LIMITATIONS OR STRUCTURAL CONFLICTS SHALL BE BROUGHT TO THE ATTENTION OF THE ARCHITECT. A REASONABLE RESPONSE TIME SHALL BE ALLOWED AS NOTED IN THE SPECIFICATIONS.
- THE DRAWINGS AND SPECIFICATIONS INDICATE THE GENERAL SCOPE OF THE PROJECT IN TERMS OF THE ARCHITECTURAL AND STRUCTURAL DESIGN CONCEPT. THE DIMENSIONS OF THE BUILDING, THE TYPE OF STRUCTURAL, MECHANICAL, ELECTRICAL AND UTILITY SYSTEMS AND MAJOR ARCHITECTURAL ELEMENTS OF CONSTRUCTION AS "SCOPE" DOCUMENTS.
- THE DRAWINGS AND SPECIFICATIONS DO NOT NECESSARILY INDICATE OR DESCRIBE ALL WORK REQUIRED FOR THE FULL PERFORMANCE AND COMPLETION OF THE WORK. CONTRACTS SHALL BE LET ON THE BASIS OF SUCH DOCUMENTS, WITH THE UNDERSTANDING THAT THE CONTRACTOR IS TO FURNISH ALL ITEMS REQUIRED FOR PROPER COMPLETION OF THE WORK WITH OUT ADJUSTMENT TO CONTRACT PRICE. IT IS INTENDED THAT THE WORK TO BE OF SOUND AND QUALITY CONSTRUCTION AND THE CONTRACTOR SHALL BE SOLELY RESPONSIBLE FOR THE INCLUSION OF ADEQUATE AMOUNTS TO COVER INSTALLATION OF ALL ITEMS INDICATED, DESCRIBED OR REASONABLY IMPLIED.

MATERIALS

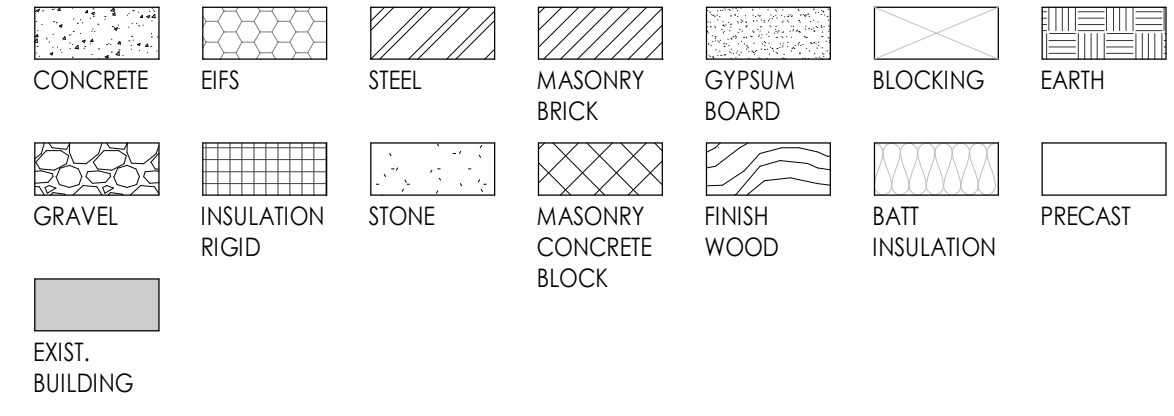

HANGAR 755 RE-ROOF
OGDEN HINCKLEY AIRPORT
3909 AIRPORT ROAD
OGDEN, UT 84405

Project Name

Issued	No.	Date	Description

Revision

No.	Date	Description

SAA Project No. 2020-21
Drawing Title

COVER SHEET

Sheet Number

G1001



Consultant

HANGAR 755 RE-ROOF
OGDEN HINCKLEY AIRPORT
3909 AIRPORT ROAD
OGDEN, UT 84405

Project Name

Issued No.	Date	Description

Revision No.	Date	Description

SAA Project No. 2020-21
Drawing Title

DEMOLITION ROOF PLAN

Sheet Number

AE101

ROOF PLAN KEY

- EXISTING ROOF TO REMAIN UNDISTURBED
- DECK RIDGE OR VALLEY

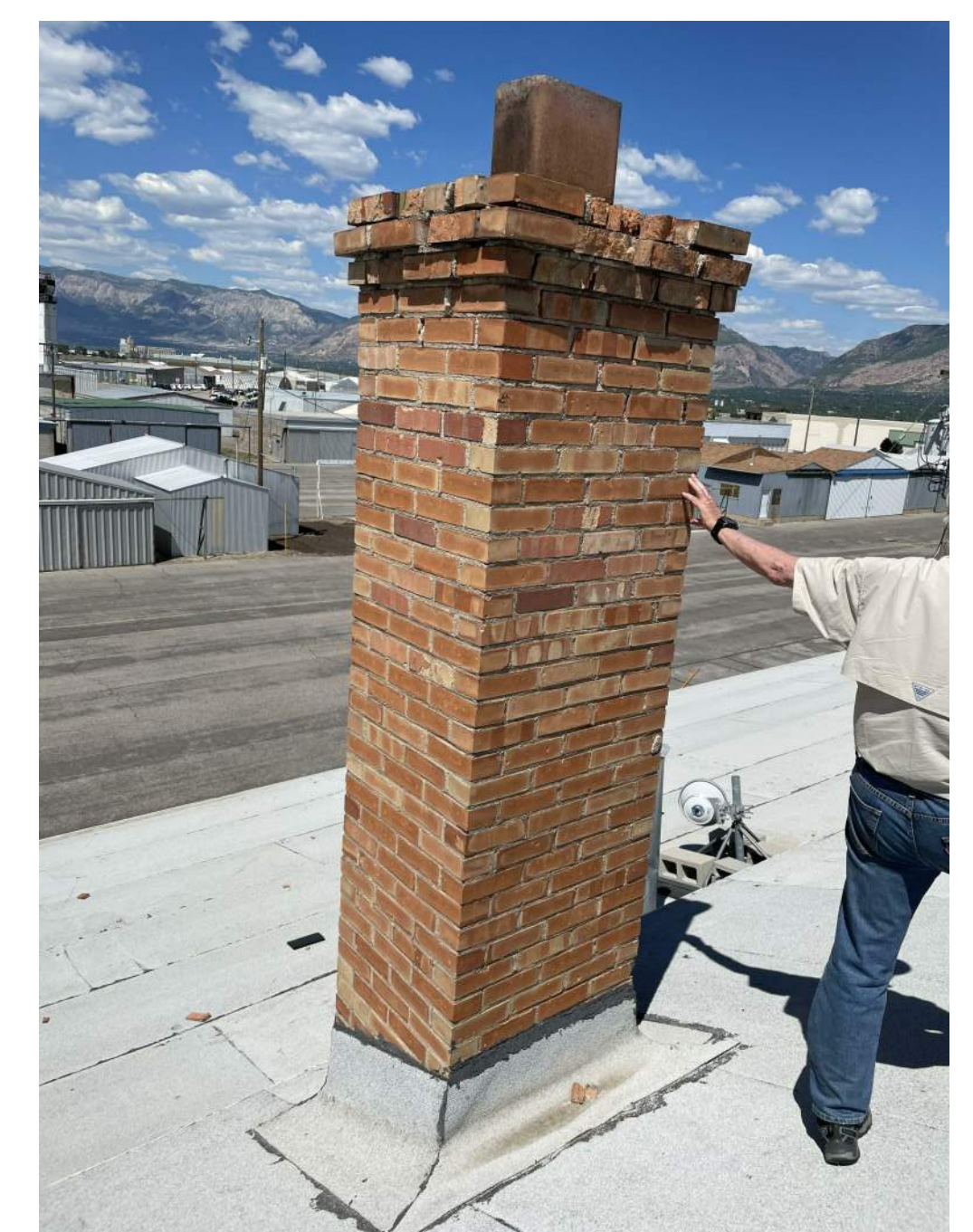
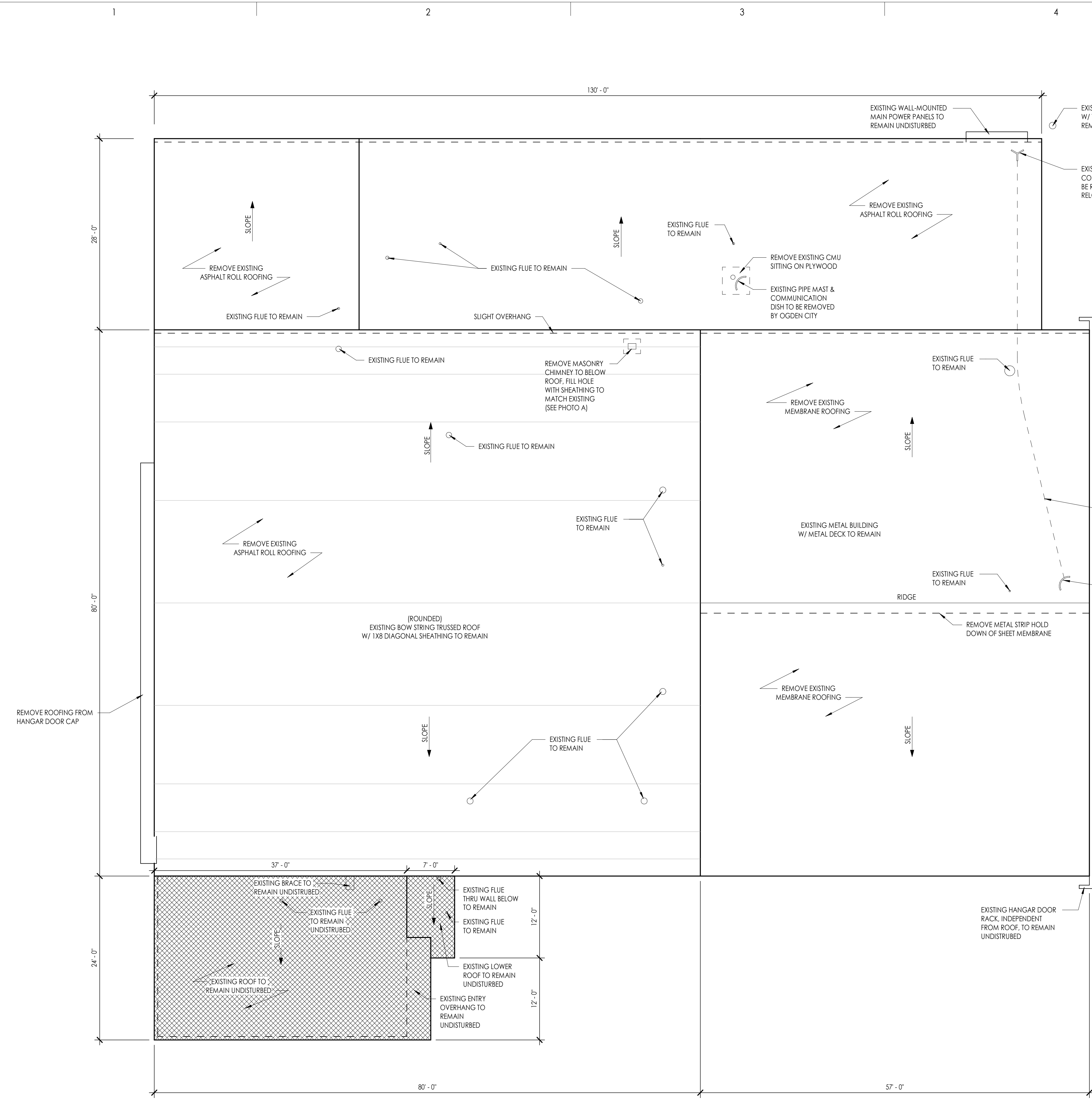

(A) EXISTING ROOF CHIMNEY
N.T.S.

DEMOLITION ROOF PLAN
1/8" = 1'-0"

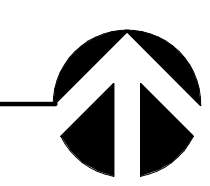

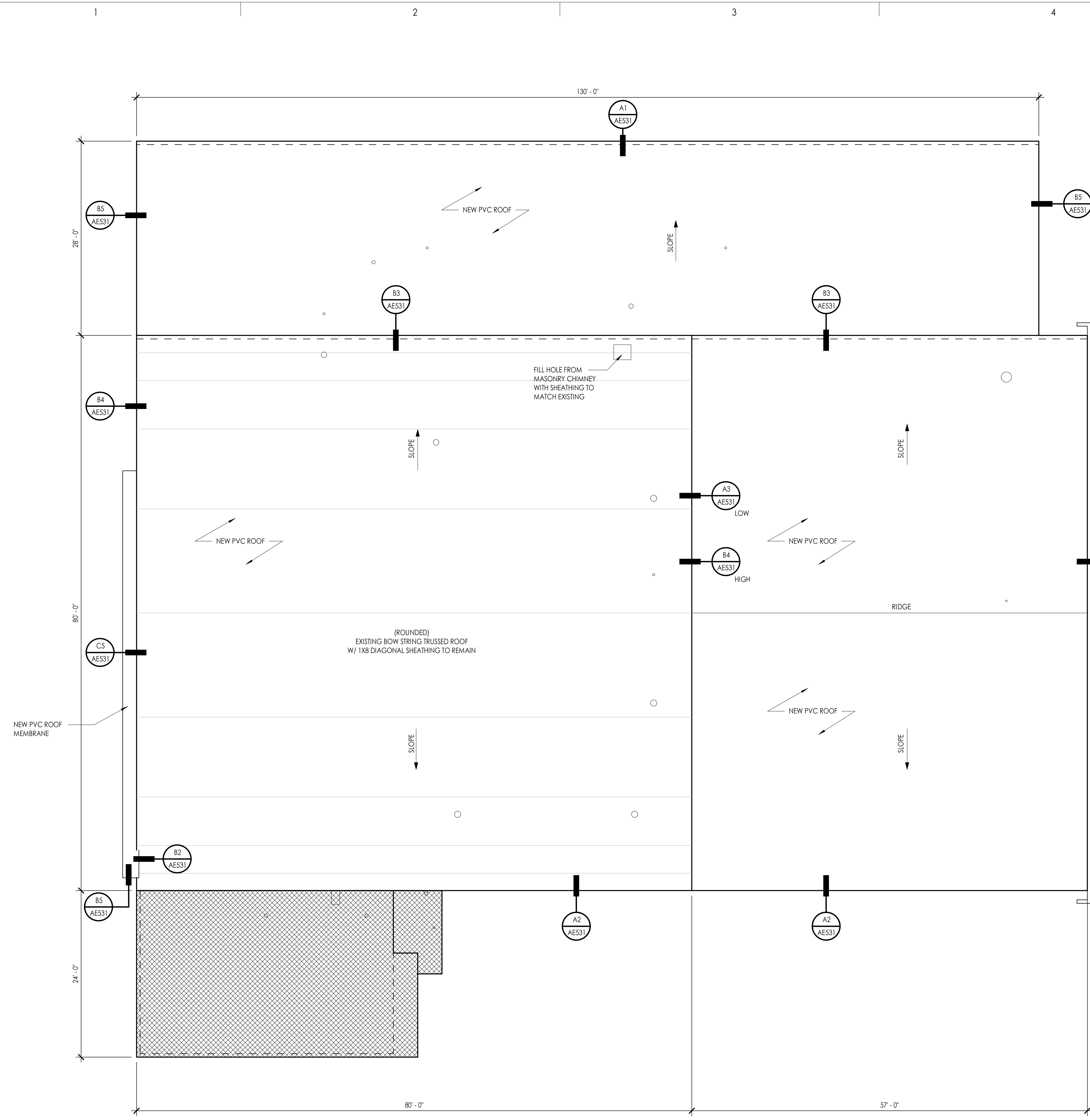

ROOF PLAN KEY

- EXISTING ROOF TO REMAIN UNDISTURBED
- DECK RIDGE OR VALLEY

GENERAL ROOF NOTES

1. THE CONTRACTOR IS TO ASSURE THAT THE MINIMUM ROOF SLOPE IS NOT LESS THAN 1/4" PER FOOT. ANY AREA THAT IS LESS THAN 1/4" PER FOOT SLOPE SHALL BE ADJUSTED AT THE CONTRACTOR'S EXPENSE WITH CRICKETING TO PROVIDE THE REQUIRED SLOPE.
2. PROVIDE CRICKETS AT ALL ROOF TOP MOUNTED EQUIPMENT TO ASSURE POSITIVE DRAINAGE AROUND SUCH ELEMENTS.
3. ALL FLASHING, COUNTER FLASHING AND SHEET METAL WORK TO COMPLY WITH THE MINIMUM STANDARDS PER THE CURRENT EDITION OF SMACNA.
4. NOT ALL ROOF MOUNTED EQUIPMENT AND ROOF PENETRATIONS ARE SHOWN ON THE ARCHITECTURAL ROOF PLAN SHEET. ALL PENETRATIONS OF THE ROOF SHALL MEET THE ROOFING MANUFACTURERS RECOMMENDATIONS TO MAINTAIN INTEGRITY OF ROOFING SYSTEMS.
5. WHERE ROOFING MEMBRANE IS SHOWN EXTENDING UP TO THE TOP OF THE PARAPET, THE MEMBRANE IS TO WRAP UP, OVER AND DOWN THE WOOD BLOCKING.
6. ALL TOPS OF PARAPET IS TO BE PROVIDED WITH 1/2" PER FOOT MINIMUM POSITIVE SLOPE TOWARDS THE ROOF FOR ADEQUATE DRAINAGE.
7. ALL PRE-MANUFACTURED MECHANICAL CURBS ARE TO BE MANUFACTURED TO ACCOMMODATE ROOF SLOPE. THEY MUST BE OF ADEQUATE HEIGHT TO ALLOW FOR THE DEPTH OF THE ROOF INSULATION, INCLUDING CRICKETS AND HAVE 8" HEIGHT ABOVE THE ROOF MEMBRANE.



Consultant

HANGAR 755 RE-ROOF
OGDEN HINCKLEY AIRPORT
 3909 AIRPORT ROAD
 OGDEN, UT 84405

Project Name

Issued No.	Date	Description

Revision

Revision No.	Date	Description

SAA Project No. 2020-21
 Drawing Title

NEW ROOF PLAN

Sheet Number

AE121

NEW ROOF PLAN
 1/8" = 1'-0"



Consultant

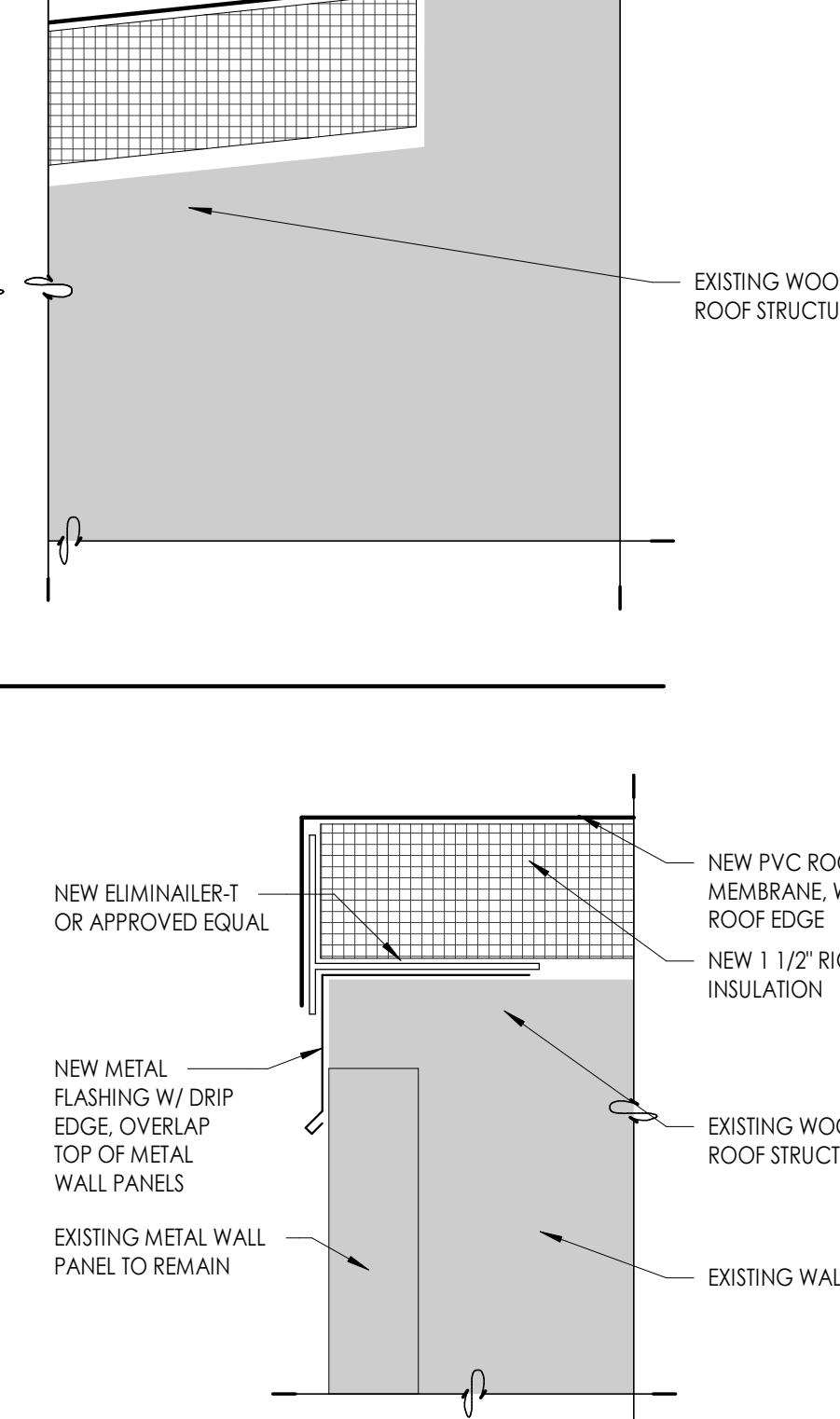
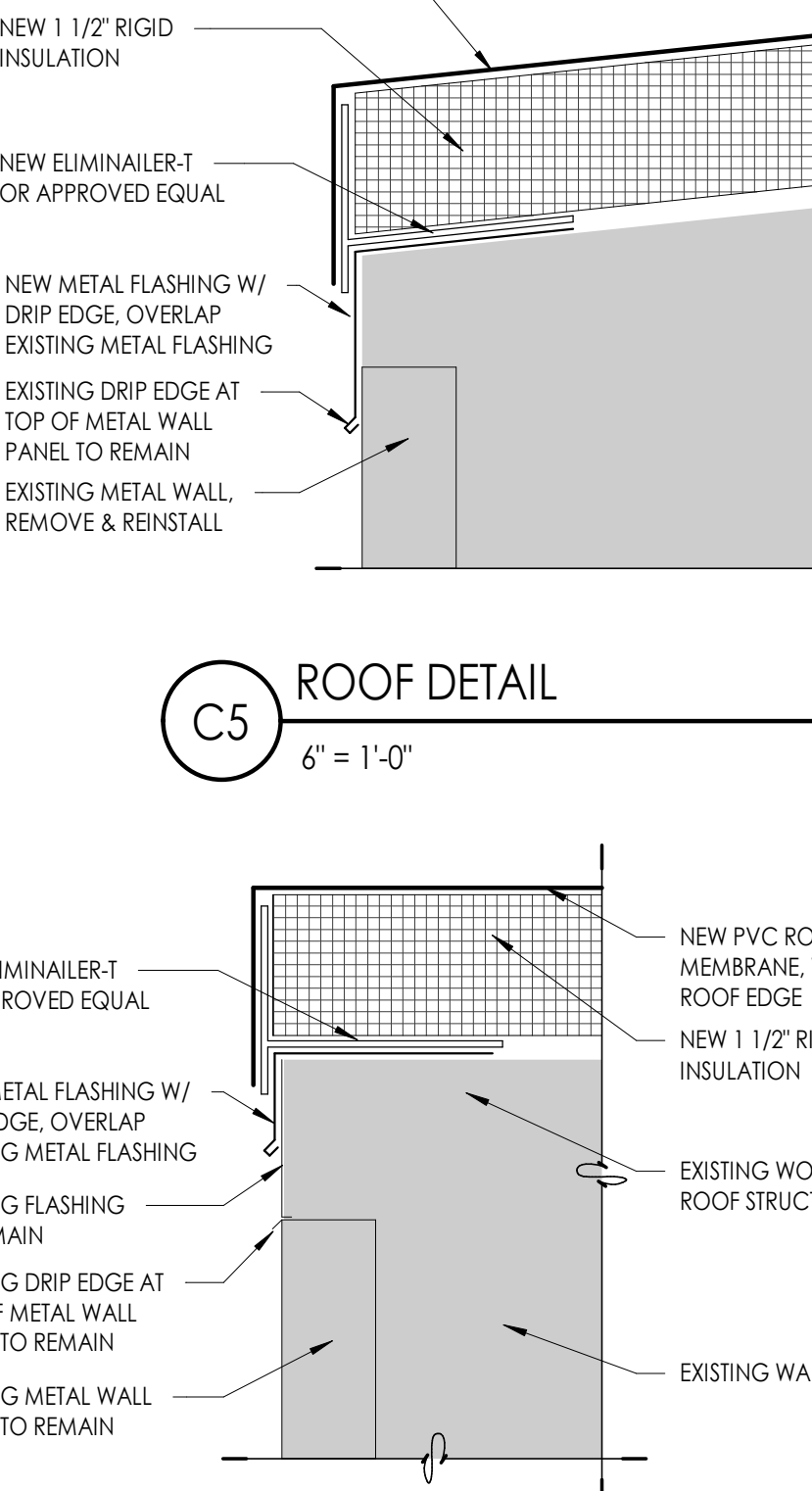
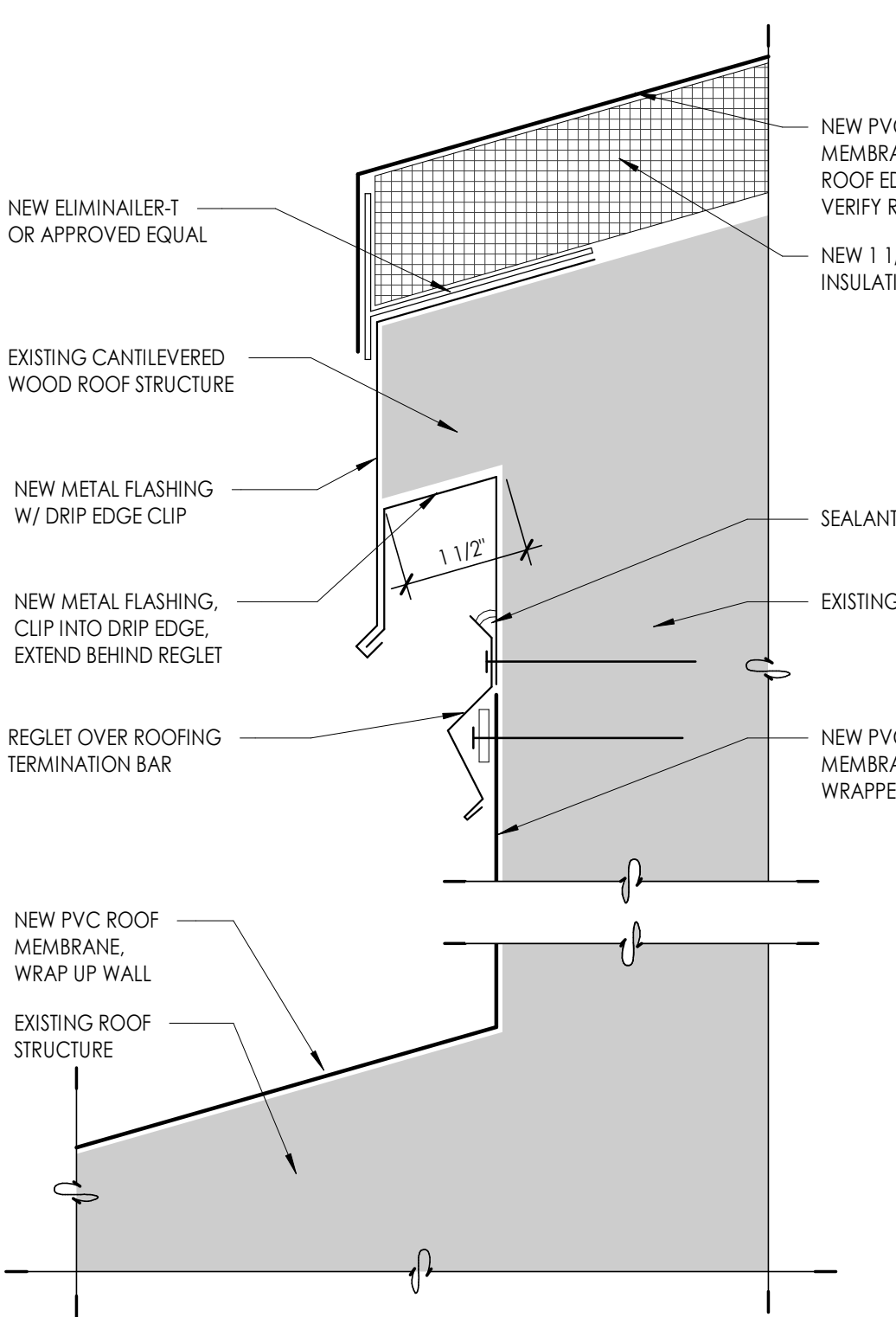
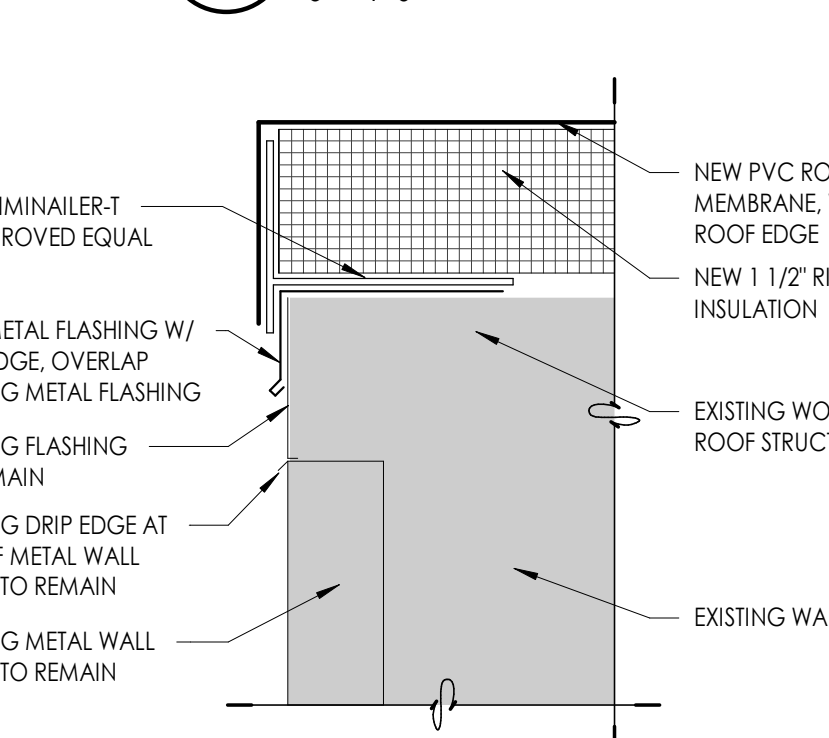
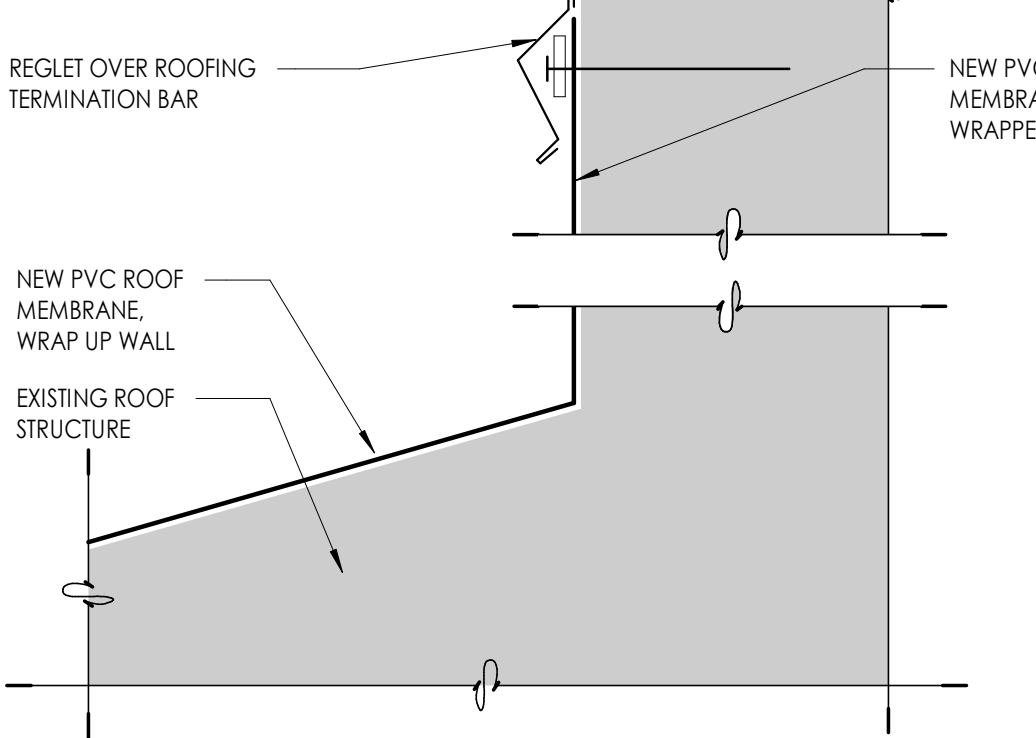
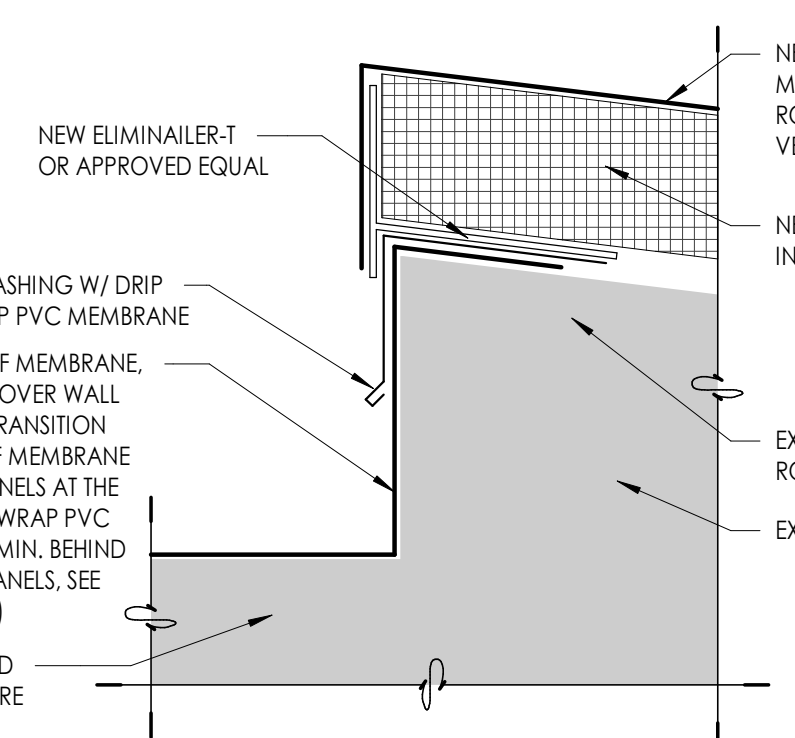
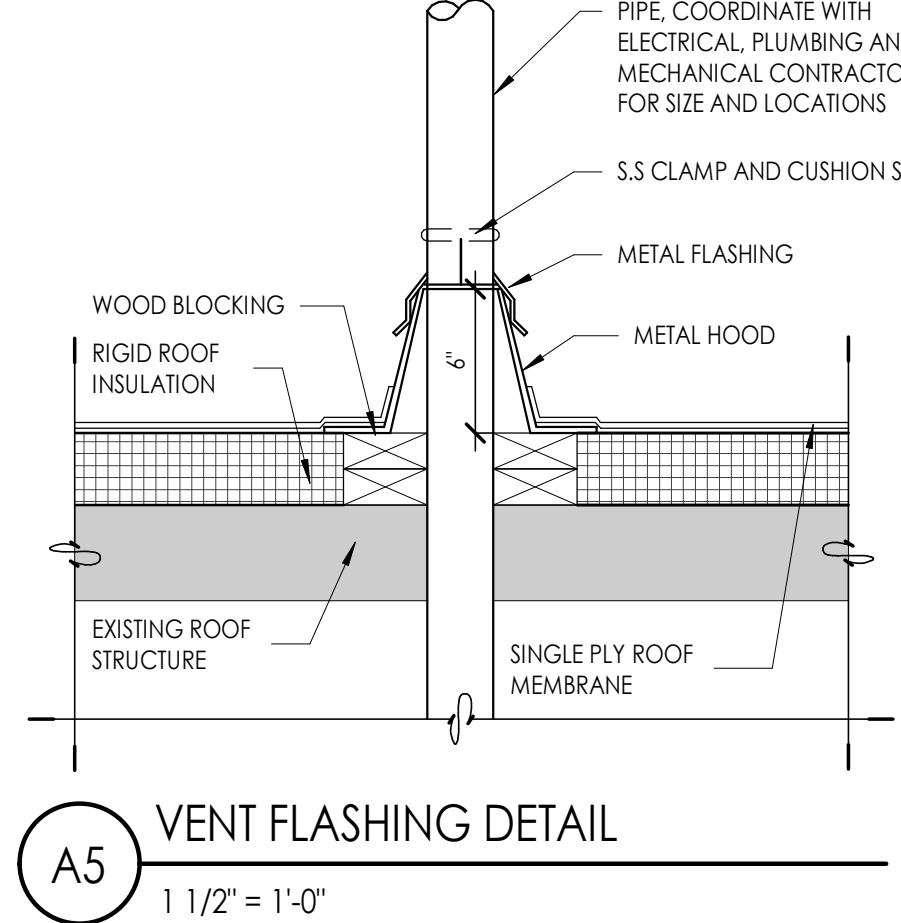
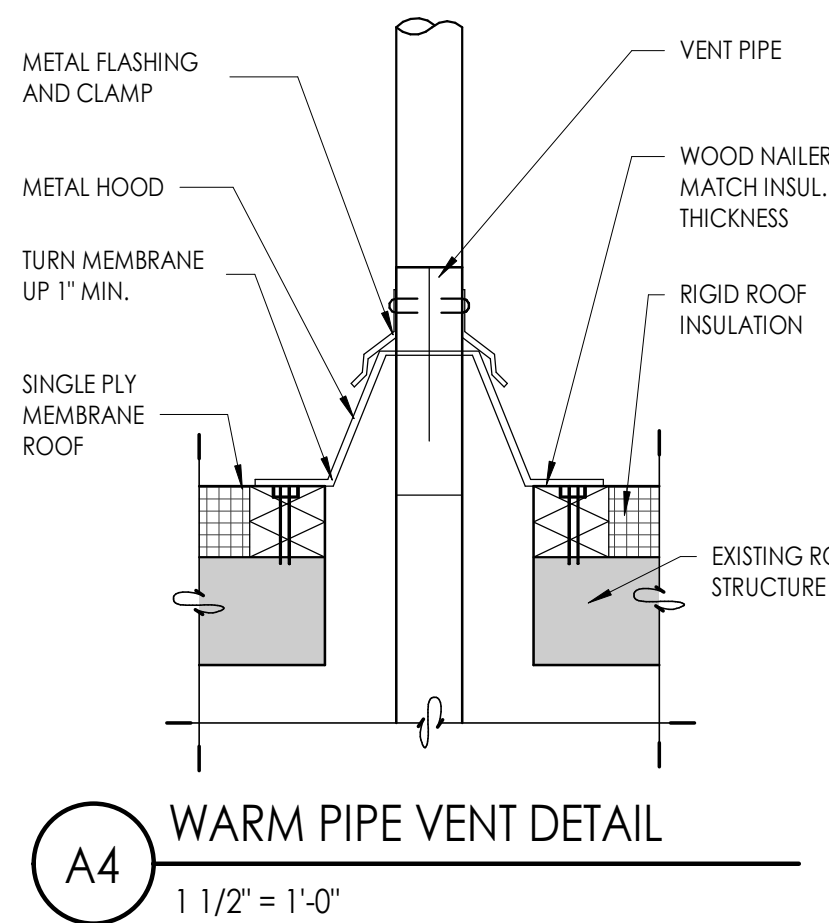
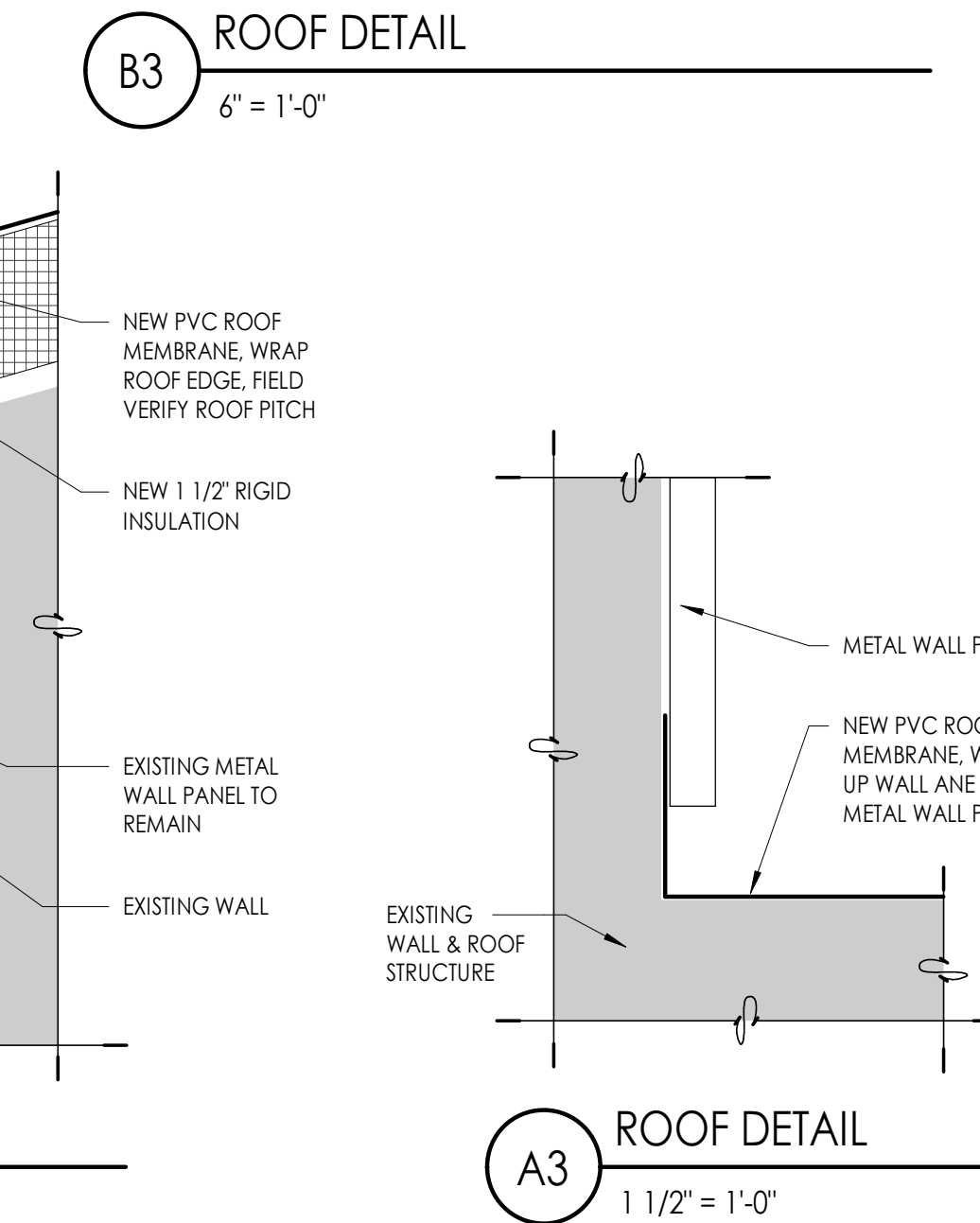
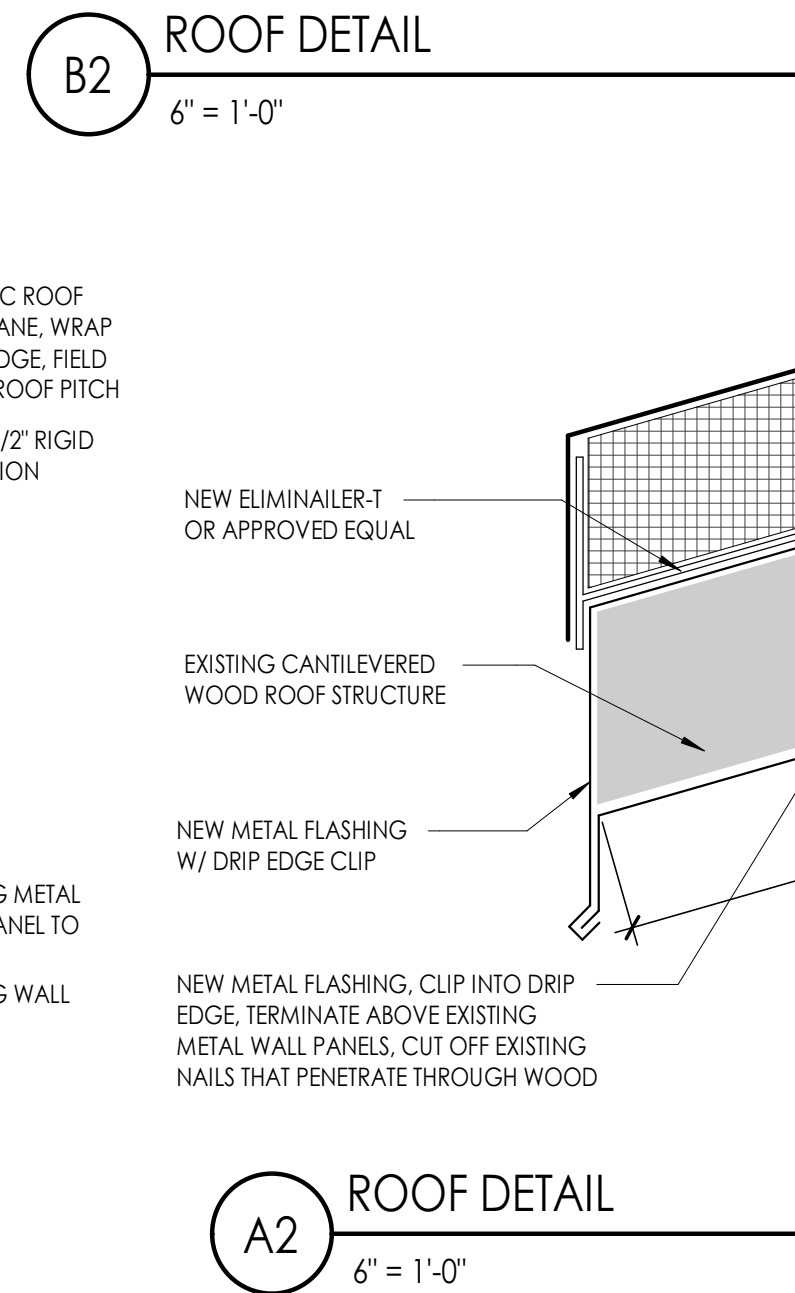
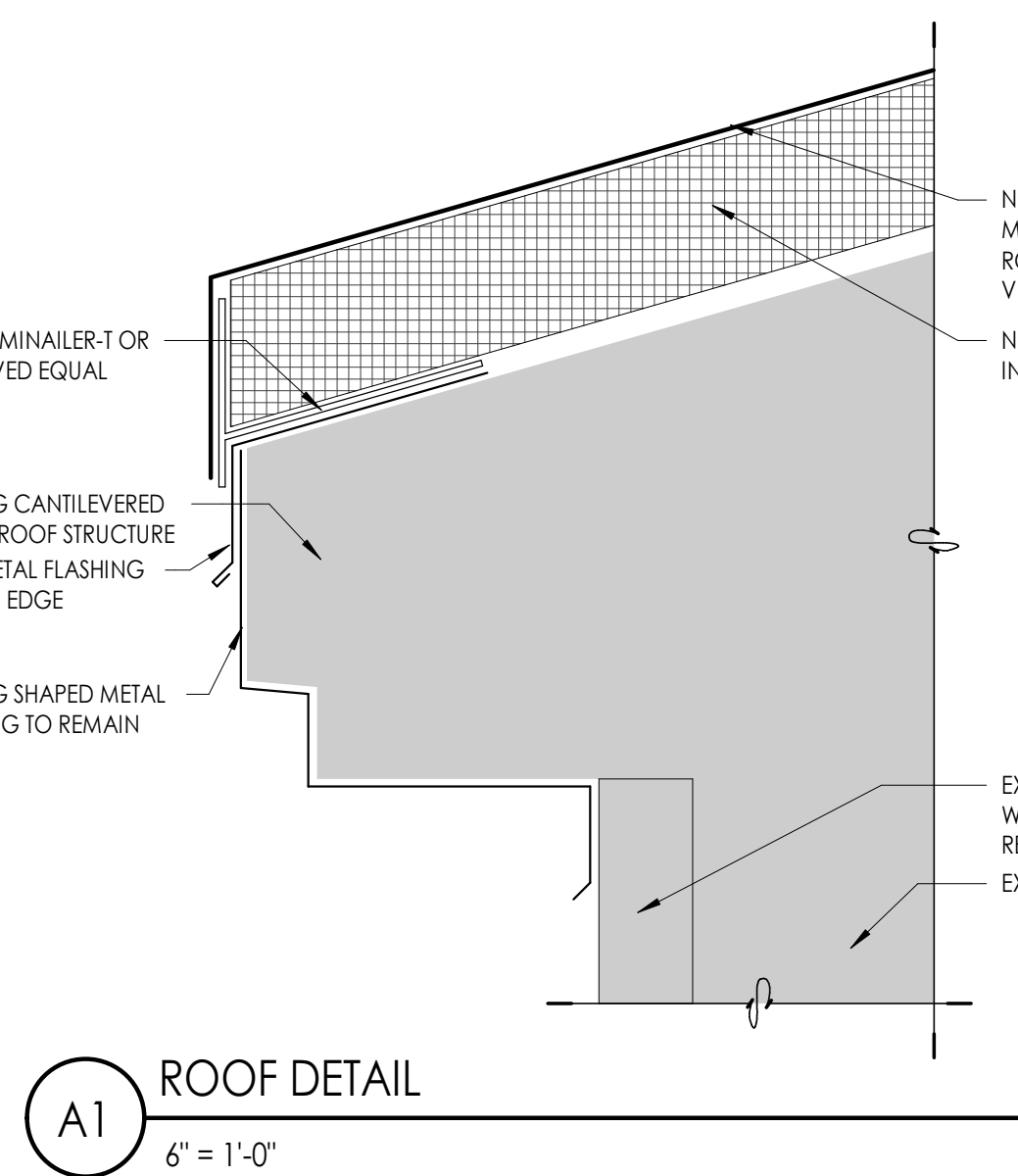

HANGAR 755 RE-ROOF
OGDEN HINCKLEY AIRPORT
3909 AIRPORT ROAD
OGDEN, UT 84405

Project Name

Issued No.	Date	Description

Revision No.	Date	Description

SAA Project No. 2020-21
Drawing Title

ROOF DETAILS

Sheet Number

AE531