

## ADDENDUM #3

**Project:** Ogden-Hinkley Airport  
Terminal Expansion

**Architect:** Sanders Associates Architects  
2668 Grant Ave. Suite 100  
Ogden, UT 84401

**Owner:** Ogden City

**Project Manager:** Steven Lund AIA  
**Project Number:** 2021-10  
**Date:** 10.06.2023



---

*The following information is intended to amend, alter, expand or clarify the drawings and specifications issued for this project.  
All information in this Addendum shall be made part of the contractor's bid.*

---

#### ELECTRICAL DRAWING ITEMS:

1. Drawing E401B
  - A. Added annunciator panel at entrance to building. (The building is to have a new fire alarm system installed).

#### Davis Bacon Act

1. Attached is the current Davis Bacon Act UT20230089 (09/01/2023) for use on this the project. The Davis Bacon Act, UT20220089, in the specifications is out of date and is not to be used.

**End of ADDENDUM #3**



### SHEET KEYNOTES

- Y2 MAINTAIN EXISTING POWER TO THIS EQUIPMENT. IT IS FED FROM A POWER POLE TIED TO POWER IN THE BASEMENT.
- Y6 TSA CARD READER. COORDINATE WITH TSA FOR EXACT REQUIREMENTS.

### FIRE ALARM GENERAL NOTES

1. CONNECT ELEVATOR LOBBY SMOKE DETECTORS TO ELEVATOR CONTROLLER FOR ELEVATOR RECALL. PROVIDE SHUNT TRIP DEVICE AT DISCONNECT FOR ALL ELEVATOR CONTROLLERS. PROVIDE A HEAT DETECTOR AT THE TOP OF ELEVATOR SHAFT AND ADJACENT TO EACH SPRINKLER HEAD IN ALL ELEVATOR MACHINE ROOMS. ACTIVATION OF HEAT DETECTOR TO INITIATE SHUNT-TRIP.
2. PROVIDE #14 AWG MINIMUM WIRING FOR ALL SIGNAL AND INITIATION DEVICES.
3. ALL EXPOSED CONDUIT SHALL BE ROUTED PERPENDICULAR AND PARALLEL TO BUILDING LINES. ALL EXPOSED CONDUIT ROUTING SHALL BE COORDINATED WITH OWNER'S REP PRIOR TO INSTALLATION. NO ADDITIONAL COST TO THE OWNER WILL BE ALLOWED FOR RELOCATING CONDUIT DUE TO LACK OF COORDINATION WITH THE OWNER'S REP.
4. ALL BACK BOXES SHALL BE FLUSH MOUNTED UNLESS OTHERWISE NOTED. CONTRACTOR SHALL COORDINATE INSTALLATION OF CONDUIT AND BACK BOXES IN POURED CONCRETE, PRE-CAST CONCRETE, MASONRY AND GYP WALLS.
5. ELECTRICAL CONTRACTOR SHALL COORDINATE EXACT QUANTITY AND LOCATIONS OF ALL FIRE SPRINKLER SYSTEM TAMPER AND FLOW SWITCHES WITH FIRE SPRINKLER DRAWINGS. CONNECT ALL TAMPER AND FLOW SWITCHES TO FIRE ALARM SYSTEM.
6. CONTRACTOR SHALL COORDINATE EXACT LOCATION AND QUANTITY OF ALL DUCT TYPE SMOKE DETECTORS WITH MECHANICAL CONTRACTOR. HARD WIRE TO RELAY STARTER.
7. PROVIDE SMOKE AND HEAT DETECTORS WITHIN ELEVATOR MACHINE ROOMS AND ELEVATOR HOST PITS.
8. PROVIDE CONNECTION OF FA SYSTEMS TO ALL MAGNETIC DOOR HOLD-OPEN DEVICES TO AUTOMATICALLY CLOSE DOORS DURING ALARM CONDITIONS.
9. DEVICES INDICATED ON FIRE ALARM ONE-LINE ARE FOR REFERENCE ONLY. REFER TO PLAN DRAWINGS AND SPECIFICATIONS FOR QUANTITIES. REFER TO ARCHITECTURAL DOOR SCHEDULE FOR MAGNETIC DOOR HOLDER AND BLOW OPEN DOOR REQUIREMENTS.
10. ALL VISUAL DEVICES SHALL BE SYNCHRONIZED WITHIN THE BUILDING REGARDLESS OF PROJECT SCOPE BOUNDARIES.
11. PROVIDE FIRE ALARM RELAY MODULES FOR ALL DOORS WITH ACCESS CONTROL DEVICES.
12. PROVIDE (2) DUCT TYPE SMOKE DETECTOR FOR EACH FAN COIL UNIT, AHU, SUPPLY FAN AND HEAT PUMP OF 2000 CFM OR GREATER.
13. FIRE ALARM DEVICES SHOWN ARE FOR REFERENCE ONLY AND BASED UPON A PERFORMANCE SPECIFICATION. ALL NEW EQUIPMENT DEVICE QUANTITIES, LOCATION, AND ALL NATIONAL & LOCAL CODE COMPLIANCE TO BE PROVIDED AND STAMPED BY A LICENSED FIRE ALARM ENGINEER AND INCLUDED IN THE FIRE ALARM CONTRACTORS BID. IN NO WAY ARE THE DEVICES SHOWN ON THESE DRAWINGS TO BE IMPLEMENTED AS FINAL DESIGN DOCUMENTS.
14. PROVIDE 120V CIRCUIT FROM THE NEAREST EQUIPMENT BRANCH PANELBOARD FOR FIRE/SMOKE DAMPER RELAYS. PROVIDE FIRE ALARM MODULES AND RELAYS AS NECESSARY FOR ALL FIRE/SMOKE DAMPERS SHOWN ON DIVISION 23 DRAWINGS. ALL FIRE/SMOKE DAMPERS SHALL HAVE A MANUAL OVERRIDE SWITCH. PROVIDE DUCT DETECTOR WITHIN 5'-0" OF EACH FIRE/SMOKE DAMPER.

### SECURITY GENERAL NOTES

1. PROVIDE ALL SPECIFIED AND NON-SPECIFIED COMPONENTS IN ORDER TO PROVIDE A COMPLETE AND WORKING SYSTEM.
2. PROVIDE ALL NECESSARY MOUNTING HARDWARE FOR CAMERAS, APPROPRIATE TO THE LOCATION IN WHICH THEY ARE INSTALLED.
3. PROVIDE ALL CONDUIT UP TO ACCESSIBLE CEILING. SECURITY INTEGRATOR SHALL COORDINATE ALL DOOR HARDWARE WITH DIVISION 8 FOR LOCK TYPES, POWER SUPPLIES, DOOR CONTACT SWITCH, POWER TRANSFER, ETC.
4. SECURITY INTEGRATOR SHALL CAREFULLY REVIEW THE REFLECTED CEILING PLANS AND ARCHITECTURAL ELEVATIONS FOR COMPONENT INSTALLATION.
5. SECURITY INTEGRATOR SHALL CAREFULLY REVIEW DOOR HARDWARE SUBMITTAL AND SUMMARIZE DISCREPANCIES TO TEAM.
6. CONTRACTOR SHALL VERIFY ALL MOUNTING HEIGHTS/LOCATIONS TO ENSURE IDEAL VIEWS FOR EACH CAMERA.
7. EQUIPMENT COUNTS ARE PROVIDED FOR INFORMATION ONLY AT A CONVENIENCE TO THE CONTRACTOR. IT STILL REMAINS THE CONTRACTOR'S RESPONSIBILITY TO VERIFY DRAWING QUANTITIES. IF A DISCREPANCY ARISES BETWEEN THE SCHEDULE COUNTS AND THE DRAWING COUNTS, THE HIGHEST QUANTITY SHALL BE INCLUDED IN THE BID.
8. PROVIDE FIRE ALARM INTERFACE TO UNLOCK ALL INDICATED LOCKS UPON ANY FIRE ALARM INITIATION.
9. COORDINATE WITH THE ELECTRICAL CONTRACTOR PRIOR TO ROUGH-IN TO ENSURE A COMPLETE INSTALLATION IS PROVIDED AND CORRECTLY INSTALLED.
10. ALL CABLING TO DEVICES THAT ARE INSTALLED WITHIN DOOR OR ON MULLIONS SHALL BE ROUTED THROUGH THE MULLIONS. COORDINATE INSTALLATION WITH THE DOOR/WINDOW SYSTEM INSTALLER PRIOR TO ANY ROUGH-IN. MULLION MOUNT CARD READERS DO NOT REQUIRE BACK BOX.
11. ACCESS CONTROL SYSTEM SHALL INCLUDE ANY RELAYS, EXTERNAL POWER SUPPLIES, AUXILIARY DEVICES OR INPUT/OUTPUT MODULES REQUIRED TO SUPPORT DOOR TYPE INDICATED FOR COMPLETE AND FUNCTIONING CARD READER AND DOOR CONTROL.
12. ALL FINAL CAMERA VIEWS SHALL BE APPROVED BY SECURITY ENGINEER PRIOR TO PROJECT COMPLETION.
13. ALL PENETRATIONS OF FIRE RATED FLOORS, WALLS, AND CEILINGS SHALL BE SEALED WITH APPROVED MATERIAL TO MAINTAIN FIRE RATING OF SURFACE PENETRATED.
14. REFER TO SPECIFICATIONS FOR INTEGRATION BETWEEN VIDEO MANAGEMENT, ACCESS CONTROL, INTRUSION DETECTION, FIRE ALARM SYSTEMS, ETC.
15. PROVIDE INTERACTIVE MAP ON VMS WITH CAMERA AND ACCESS CONTROL DEVICES.

### SECURITY INSTALLATION

1. ELECTRICAL CONTRACTOR TO INSTALL CONDUIT TO EACH CARD READER, DOOR HARDWARE, AND SECURITY CAMERA LOCATION. INSTALLATION OF THESE DEVICES TO BE PROVIDED BY IT CONTRACTOR.

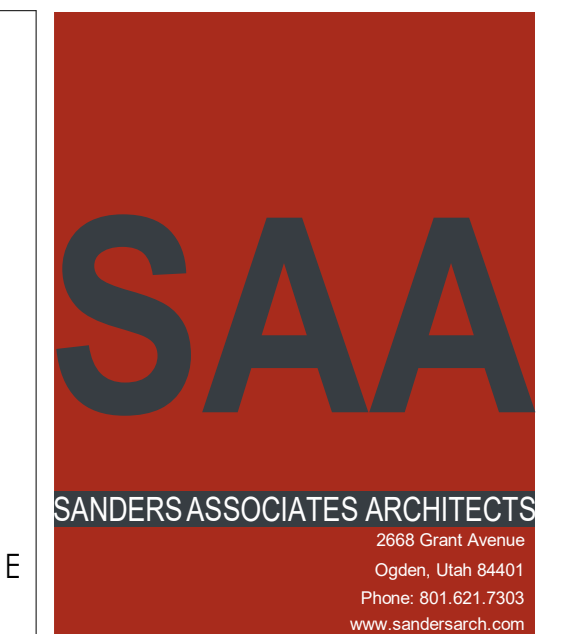

**OGDEN-HINCKLEY AIRPORT**  
**TERMINAL EXPANSION**  
 3909 AIRPORT ROAD  
 OGDEN, UT 84405

Issued		
No.	Date	Description
1	05-15-23	PLAN REVIEW

Revision		
No.	Date	Description
4	10.04.23	ADDENDUM 3

SAA Project No. 22343  
Drawing Title

LEVEL 1 - SYSTEMS PLAN  
- AREA B

Sheet Number  
**E401B**

**LEVEL 1 - SYSTEMS PLAN - AREA B**  
SCALE = 3/16" = 1'-0"

THIS PAGE TO BE  
PRINTED IN  
COLOR

"General Decision Number: UT20230089 09/01/2023

Superseded General Decision Number: UT20220089

State: Utah

Construction Type: Building

Counties: Morgan and Weber Counties in Utah.

BUILDING CONSTRUCTION PROJECTS (does not include single family homes or apartments up to and including 4 stories).

Note: Contracts subject to the Davis-Bacon Act are generally required to pay at least the applicable minimum wage rate required under Executive Order 14026 or Executive Order 13658. Please note that these Executive Orders apply to covered contracts entered into by the federal government that are subject to the Davis-Bacon Act itself, but do not apply to contracts subject only to the Davis-Bacon Related Acts, including those set forth at 29 CFR 5.1(a)(2)-(60).

If the contract is entered into on or after January 30, 2022, or the contract is renewed or extended (e.g., an option is exercised) on or after January 30, 2022:	. Executive Order 14026 generally applies to the contract. . The contractor must pay all covered workers at least \$16.20 per hour (or the applicable wage rate listed on this wage determination, if it is higher) for all hours spent performing on the contract in 2023.
If the contract was awarded on or between January 1, 2015 and January 29, 2022, and the contract is not renewed or extended on or after January 30, 2022:	. Executive Order 13658 generally applies to the contract. . The contractor must pay all covered workers at least \$12.15 per hour (or the applicable wage rate listed on this wage determination, if it is higher) for all hours spent performing on that contract in 2023.

The applicable Executive Order minimum wage rate will be adjusted annually. If this contract is covered by one of the Executive Orders and a classification considered necessary for performance of work on the contract does not appear on this wage determination, the contractor must still submit a conformance request.

Additional information on contractor requirements and worker protections under the Executive Orders is available at <http://www.dol.gov/whd/govcontracts>.

Modification Number	Publication Date
0	01/06/2023
1	02/03/2023

2 03/17/2023  
 3 04/14/2023  
 4 08/11/2023  
 5 08/25/2023  
 6 09/01/2023

CARP0801-002 12/01/2022

	Rates	Fringes
CARPENTER (Drywall Hanging and Metal Stud Installation Only).....	\$ 31.66	13.97

ELEC0354-001 06/11/2023

	Rates	Fringes
ELECTRICIAN (Low Voltage Wiring Only).....	\$ 27.65	14.73+1.5%
ELECTRICIAN.....	\$ 39.00	1.3%+16.55

PAIN0077-003 07/01/2022

	Rates	Fringes
DRYWALL FINISHER/TAPER.....	\$ 31.00	8.44

\* PLUM0140-001 08/01/2023

	Rates	Fringes
PLUMBER/PIPEFITTER.....	\$ 42.00	15.02

SFUT0669-003 01/01/2023

	Rates	Fringes
SPRINKLER FITTER (Fire Sprinklers).....	\$ 38.17	24.86

SHEE0312-002 07/01/2022

	Rates	Fringes
SHEET METAL WORKER (Including HVAC Duct Installation).....	\$ 39.26	11.67

\* SUUT2012-021 07/29/2014

	Rates	Fringes
BRICKLAYER.....	\$ 22.13	1.67
CARPENTER (Acoustical Ceiling Installation Only).....	\$ 21.00	3.20
CARPENTER, Excludes Acoustical Ceiling Installation, Drywall Hanging, and Metal Stud Installation.....	\$ 20.68	5.49
CEMENT MASON/CONCRETE FINISHER...	\$ 16.00 **	0.00

INSULATOR - MECHANICAL (Duct, Pipe & Mechanical System Insulation).....	\$ 17.76	1.83
IRONWORKER, STRUCTURAL.....	\$ 20.21	3.22
LABORER: Common or General.....	\$ 12.78 **	0.00
LABORER: Irrigation.....	\$ 9.50 **	0.00
LABORER: Mason Tender - Brick...	\$ 16.38	1.00
LABORER: Mason Tender - Cement/Concrete.....	\$ 13.87 **	0.14
LABORER: Pipelayer.....	\$ 13.57 **	0.00
OPERATOR: Backhoe/Excavator/Trackhoe.....	\$ 16.92	0.00
OPERATOR: Loader.....	\$ 19.34	0.00
PAINTER (Brush, Roller and Spray, Excluding Drywalling/Taping).....	\$ 15.33 **	0.00
ROOFER.....	\$ 15.62 **	0.00
TILE FINISHER.....	\$ 13.54 **	0.00
TILE SETTER.....	\$ 23.00	0.00
TRUCK DRIVER: Dump Truck.....	\$ 17.74	2.66
-----		

WELDERS - Receive rate prescribed for craft performing operation to which welding is incidental.

=====

\*\* Workers in this classification may be entitled to a higher minimum wage under Executive Order 14026 (\$16.20) or 13658 (\$12.15). Please see the Note at the top of the wage determination for more information.

Note: Executive Order (EO) 13706, Establishing Paid Sick Leave for Federal Contractors applies to all contracts subject to the Davis-Bacon Act for which the contract is awarded (and any solicitation was issued) on or after January 1, 2017. If this contract is covered by the EO, the contractor must provide employees with 1 hour of paid sick leave for every 30 hours they work, up to 56 hours of paid sick leave each year. Employees must be permitted to use paid sick leave for their own illness, injury or other health-related needs, including preventive care; to assist a family member (or person who is like family to the employee) who is ill, injured, or has other health-related needs, including preventive care; or for reasons resulting from, or to assist a family member (or person who is like family to the employee) who is a victim of, domestic violence, sexual assault, or stalking. Additional information on contractor requirements and worker protections under the EO is available at <https://www.dol.gov/agencies/whd/government-contracts>.

Unlisted classifications needed for work not included within

the scope of the classifications listed may be added after award only as provided in the labor standards contract clauses (29CFR 5.5 (a) (1) (ii)).

-----

The body of each wage determination lists the classification and wage rates that have been found to be prevailing for the cited type(s) of construction in the area covered by the wage determination. The classifications are listed in alphabetical order of ""identifiers"" that indicate whether the particular rate is a union rate (current union negotiated rate for local), a survey rate (weighted average rate) or a union average rate (weighted union average rate).

#### Union Rate Identifiers

A four letter classification abbreviation identifier enclosed in dotted lines beginning with characters other than ""SU"" or ""UAVG"" denotes that the union classification and rate were prevailing for that classification in the survey. Example: PLUM0198-005 07/01/2014. PLUM is an abbreviation identifier of the union which prevailed in the survey for this classification, which in this example would be Plumbers. 0198 indicates the local union number or district council number where applicable, i.e., Plumbers Local 0198. The next number, 005 in the example, is an internal number used in processing the wage determination. 07/01/2014 is the effective date of the most current negotiated rate, which in this example is July 1, 2014.

Union prevailing wage rates are updated to reflect all rate changes in the collective bargaining agreement (CBA) governing this classification and rate.

#### Survey Rate Identifiers

Classifications listed under the ""SU"" identifier indicate that no one rate prevailed for this classification in the survey and the published rate is derived by computing a weighted average rate based on all the rates reported in the survey for that classification. As this weighted average rate includes all rates reported in the survey, it may include both union and non-union rates. Example: SULA2012-007 5/13/2014. SU indicates the rates are survey rates based on a weighted average calculation of rates and are not majority rates. LA indicates the State of Louisiana. 2012 is the year of survey on which these classifications and rates are based. The next number, 007 in the example, is an internal number used in producing the wage determination. 5/13/2014 indicates the survey completion date for the classifications and rates under that identifier.

Survey wage rates are not updated and remain in effect until a new survey is conducted.

#### Union Average Rate Identifiers

Classification(s) listed under the UAVG identifier indicate that no single majority rate prevailed for those classifications; however, 100% of the data reported for the classifications was union data. EXAMPLE: UAVG-OH-0010 08/29/2014. UAVG indicates that the rate is a weighted union average rate. OH indicates the state. The next number, 0010 in



the example, is an internal number used in producing the wage determination. 08/29/2014 indicates the survey completion date for the classifications and rates under that identifier.

A UAVG rate will be updated once a year, usually in January of each year, to reflect a weighted average of the current negotiated/CBA rate of the union locals from which the rate is based.

-----  
WAGE DETERMINATION APPEALS PROCESS

1.) Has there been an initial decision in the matter? This can be:

- \* an existing published wage determination
- \* a survey underlying a wage determination
- \* a Wage and Hour Division letter setting forth a position on a wage determination matter
- \* a conformance (additional classification and rate) ruling

On survey related matters, initial contact, including requests for summaries of surveys, should be with the Wage and Hour National Office because National Office has responsibility for the Davis-Bacon survey program. If the response from this initial contact is not satisfactory, then the process described in 2.) and 3.) should be followed.

With regard to any other matter not yet ripe for the formal process described here, initial contact should be with the Branch of Construction Wage Determinations. Write to:

Branch of Construction Wage Determinations  
Wage and Hour Division  
U.S. Department of Labor  
200 Constitution Avenue, N.W.  
Washington, DC 20210

2.) If the answer to the question in 1.) is yes, then an interested party (those affected by the action) can request review and reconsideration from the Wage and Hour Administrator (See 29 CFR Part 1.8 and 29 CFR Part 7). Write to:

Wage and Hour Administrator  
U.S. Department of Labor  
200 Constitution Avenue, N.W.  
Washington, DC 20210

The request should be accompanied by a full statement of the interested party's position and by any information (wage payment data, project description, area practice material, etc.) that the requestor considers relevant to the issue.

3.) If the decision of the Administrator is not favorable, an interested party may appeal directly to the Administrative Review Board (formerly the Wage Appeals Board). Write to:

Administrative Review Board  
U.S. Department of Labor  
200 Constitution Avenue, N.W.  
Washington, DC 20210

4.) All decisions by the Administrative Review Board are final.

=====

END OF GENERAL DECISIO"